

PROGRESS MEETING MINUTES KIMLEY HORN PROJECT LIST

6:00PM Wednesday, July 17, 2024

Tom Petty Pickleball Community Update Informational Meeting

NAME	AGENCY	EMAIL ADDRESS
Pete McNiece	City of Gainesville WSPP	McNiecePR@cityofgainesville.org
Elisabeth Manley	Kimley-Horn	Elisabeth.manley@kimley-horn.com
Please see attached sign in sheet for complete list of attendees.		

Please see the attached presentation that was given as the Community Update. The following input was gained from participants:

1. One participant asked if the parking lot was changing or expanding. It was explained that the overall paved area of the parking lot will remain as is but will be resurfaced and restriped to provide five additional parking spaces. Additional parking options north of the multipurpose field and along NW 13th Ave are also being explored.
2. It was asked if the Live Oaks west of the parking lot be preserved, to which the attendees were assured they would be.
3. There was a concern with proposed pedestrian-scale trail lighting regarding potential impacts to wildlife and adjacent homes. It was explained that lighting trails such as this is a general policy of the City as budget allows. Proposed lighting would be designed to be of a light level appropriate for trail use, which is lower than for parking lots and sports fields, and would meet the City's standards for light levels and cut off. Park hours are to 11:30pm by City ordinance unless otherwise posted at the park.
4. There were comments from a few participants (a couple of residents and representatives from the Historical Fencers group, etc.) requesting a multipurpose paved area similar to what existed between the tennis courts and racquetball, inquiring if it would be possible to include such an open paved area and if it would be possible to shade it. They were told that due to the need to keep the overall development footprint as small as possible to minimize impacts on wetlands and existing trees, and due to the need for eight courts, additional paved areas are not planned for this project.
5. Another attendee asked if there could be a wall be added for kids to throw a ball against, similar to what a participant observed per the previous racquetball court wall. It was explained that sight lines and overall security was a big consideration in the design of this project. A wall is not preferred due to concerns with blocking views.
6. There was a concern about the potential noise impacts of the project on adjacent homeowners. It was pointed out that acoustic fencing is proposed for the southern edge of the southernmost court. New landscaping, existing vegetation to remain, and the over 500 ft. distance between improvements and homes along 13th Ave. will assist to mitigate noise. Improvements are proposed in the area of the park furthest from the most homes.
7. There was a request to locate proposed dog park benches in the shade, which was a note taken by the project team.

8. There was general discussion of rotating gate use at the dog park to minimize erosion and impacts at high use gate areas. This item will be discussed with Parks staff.
9. The question was raised if the existing tennis courts are run by USTA. The answer is yes, the City partners with USTA for management of the courts.

K:\GVL_LA\142107025 - Tom Petty Construction Docs\02_ADMIN\03_Corres\2024-07-17_Info Session\2024-07-17_Info Session_Meeting Minutes.docx

**SIGN IN SHEET
NEIGHBORHOOD MEETING
TOM PETTY PARK RENOVATIONS
Wednesday, July 17, 2024 | 6:00 PM – 7:00 PM**

Meeting Location: Alachua County Library, 912 NE 16th Avenue, Alachua, FL 32615



Name	Email	Address	Phone Number
Betsy Waite	waiteb@gameville.org	306 NE 6 th Avenue	352-353-8187
Sharon Sweeting	sabalchase2002@yahoo.com	1405 NE 8 th St	352-262-5721
Chris Cook	ccookcat@yahoo.com	1605 NE 7 th Ter.	352.328.8979
MAH SWEETING	maxsweets@gmail.com	1705 NE 7 th St.	352 213 9538
Jane Fowler	jpfowler68@aatt.net	214 NE 7 th Ave	
Luanne Wilson	luwilson@msn.com		
Mike Smith	smithmj4@gmail.com	637 NW 9 th St.	352 268 2849
Colr Childers	wccchilders54@gmail.com		352 665 0236
George Cawthon	gcawthon2013@gmail.com		352/219-6021
Lesli Ladendy			352/353-6880
Elizabeth Janiszewski	elizabethjaniszewski@hotmail.com		352-328-9222
Natalie DeBehnke	ncavettdebehnke@gmail.com		
Matt Canas	mummasos@gacar.com	1814 NE 7 th St	352-326-5534

SIGN IN SHEET COMMUNITY UPDATE MEETING TOM PETTY PARK RENOVATIONS

Wednesday, July 17, 2024 | 6:00 PM – 7:00 PM

Meeting Location: Alachua County Library, 912 NE 16th Avenue, Alachua, FL 32615



Name (Required)	Email	Address	Phone Number
Laurie May	lcmay1@cox.net	2120 NE 9 Terr.	352 281 2953
Melanie Barrer	mrbarre@bete.com	net 216 NE 5 th St	328-7442
Jack Davis	on the list	1221 NE 3rd St	352-359-3975
Cheryl Scott	cheryl.scott.email@gmail.com	1224 NE 5 th Terr	352-222-4446
Kim Popejoy		300 NE 13 th	665-2151
MICHAEL VALENTI	mvalenti7@verizon.net		813-334-2249
Dani Roth	dense_cat@yahoo.com		352-682-1271
MARY ROSSOW	mrossow53@cox.net		352-682-8073
Mike Roth	rothm1868@gmail.com		714-614-5559
Sue Ann Andrews	sacandona@gmail.com		715-426-8789

— Pete McNiece
 — Leslie Ladendorf
 — John Weber
 — Angie Gould
 — Elisabeth Manley
 —



TOM PETTY PARK

Pickleball Improvements

Community Update Meeting

July 17, 2024

Kimley»Horn



City of Gainesville Wild Spaces Public Places

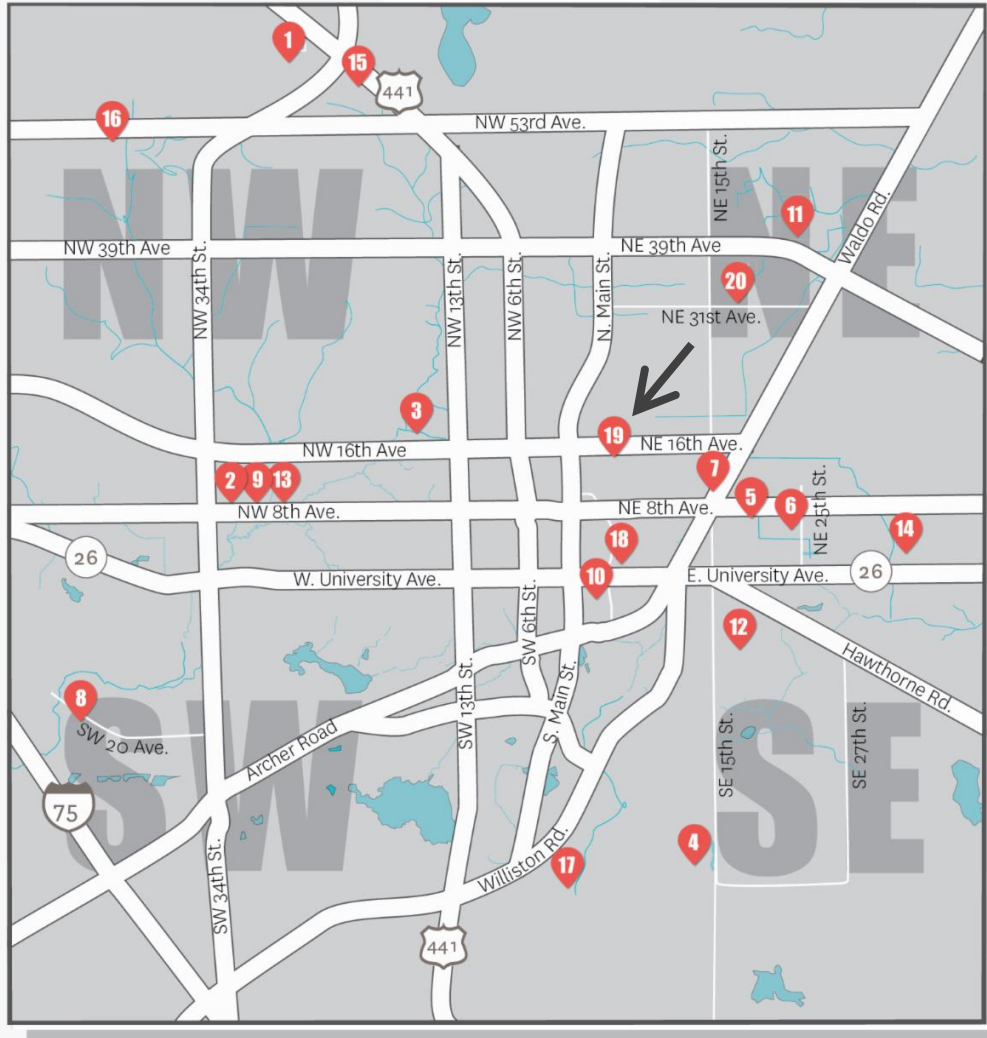

Previous WSPP Tom Petty Park Improvements:

- Drainage improvements for sports fields
- New shaded seating & walks at sports fields
- Tennis court reconstruction (2022)
- New drinking fountains & benches at dog park

Proposed Tom Petty Park Improvements

- Removal of racquetball courts
- New pickleball courts
- New shaded seating areas
- Trail extension
- Landscaping
- Additional Parking Investigation
 - North of multipurpose field
 - Along NE 13th Avenue
- New Restroom Building
- Multipurpose Field Lighting
- Converting to LED Lighting, Existing Tennis and Baseball (current)
- Parking Lot & Trail Lighting
- Future Plantings, including Edible Groves & Wildflower/Pollinator Gardens



TOM PETTY PARK - PICKLEBALL IMPROVEMENTS

PROJECT AREA • DECEMBER 2023

CITY OF GAINESVILLE
GAINESVILLE, FL

Kimley»Horn
Expect More. Experience Better.

Existing Conditions

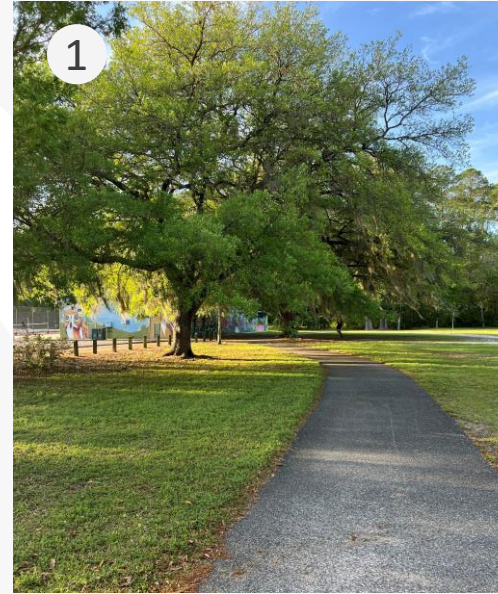

Existing Conditions

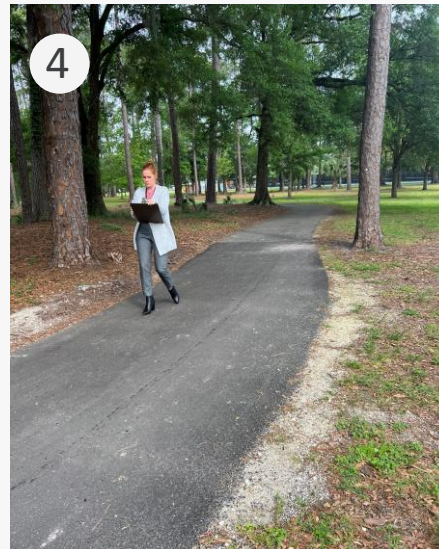
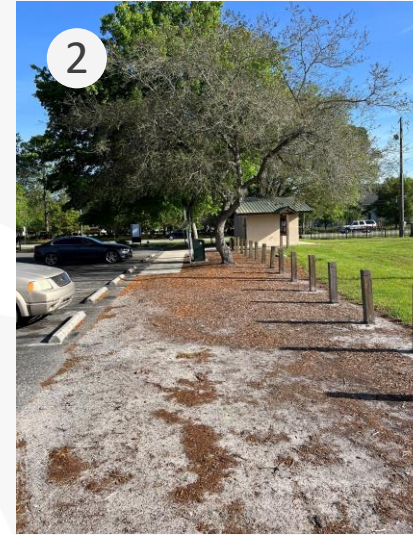
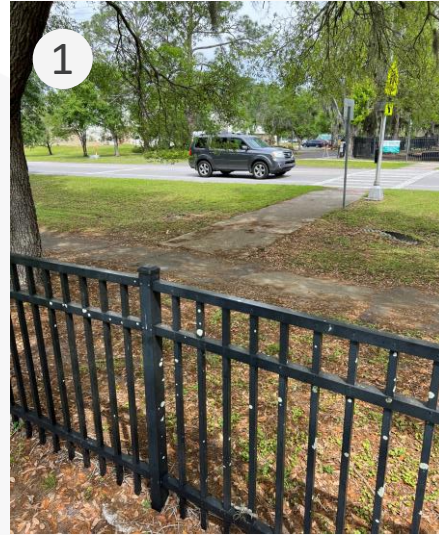

Technical Design

Kickoff

30% Design

90% Design

Workshops

Permitting

Bidding & Construction Start

March 2024

May 2024

July 2024

July & August 2024

Aug – Dec 2024

Spring 2025



TODAY

- City of Gainesville & GRU Site Development Review
- St. Johns Water Management District

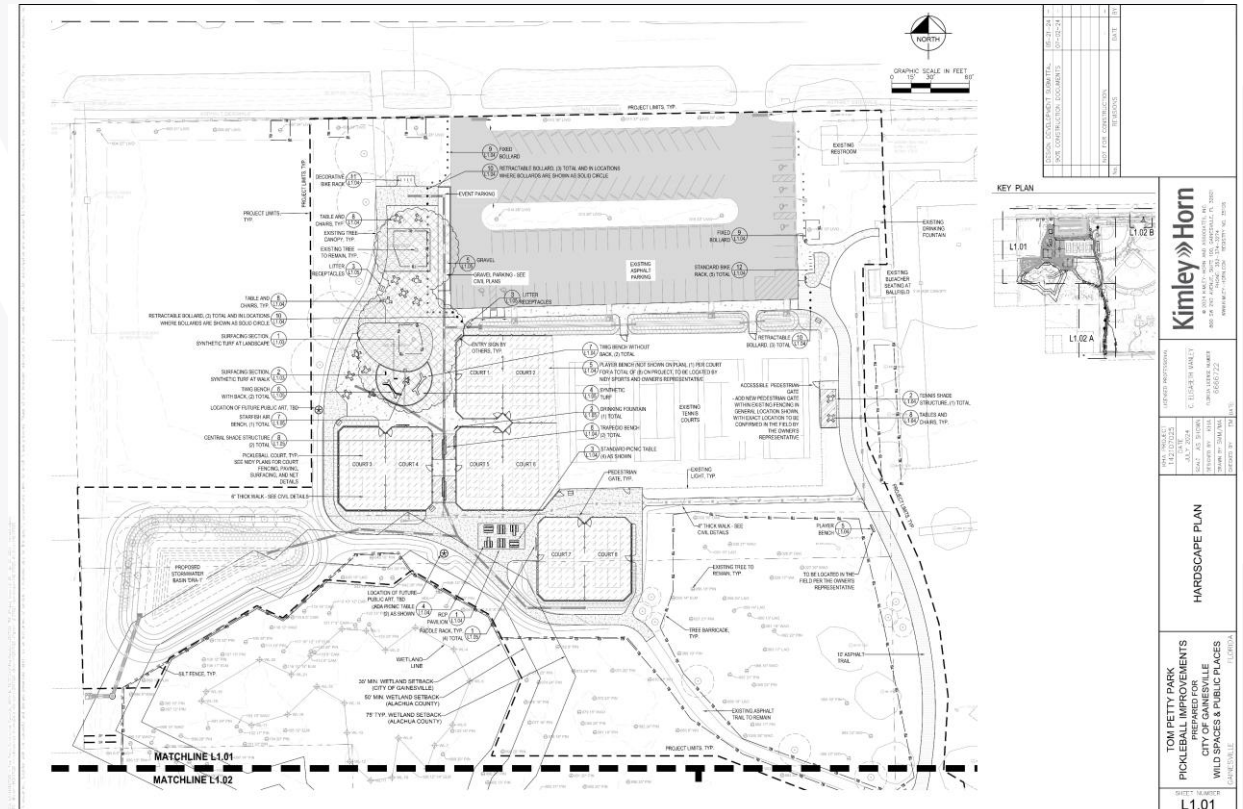

Existing Conditions to Remain



- Tennis Courts
- Parking
- Large Live Oaks
- Majority of Trees
- Multipurpose Field
- Park amenities beyond project area



Protecting Existing Resources



■ Trees

- City Arborist on site review
- Made changes:
 - *Eliminated previously proposed seawall*
 - *Utilizing seating types that do not require footings near trees*
 - *Moved proposed paving further away*
 - *Selected more shallow paving types*
 - *Eliminated the picnic pavilion*
 - *Revised stormwater to save 14 trees*

■ Wetlands

- City Environmental Staff discussion
 - *Courts outside of 75 ft. wetland buffer*
 - *Paving outside of 50 ft. wetland buffer*

Existing Conditions to be Removed



- Racquetball Court
- Parks Maintenance Trail
- Minimal tree removal, replaced with new



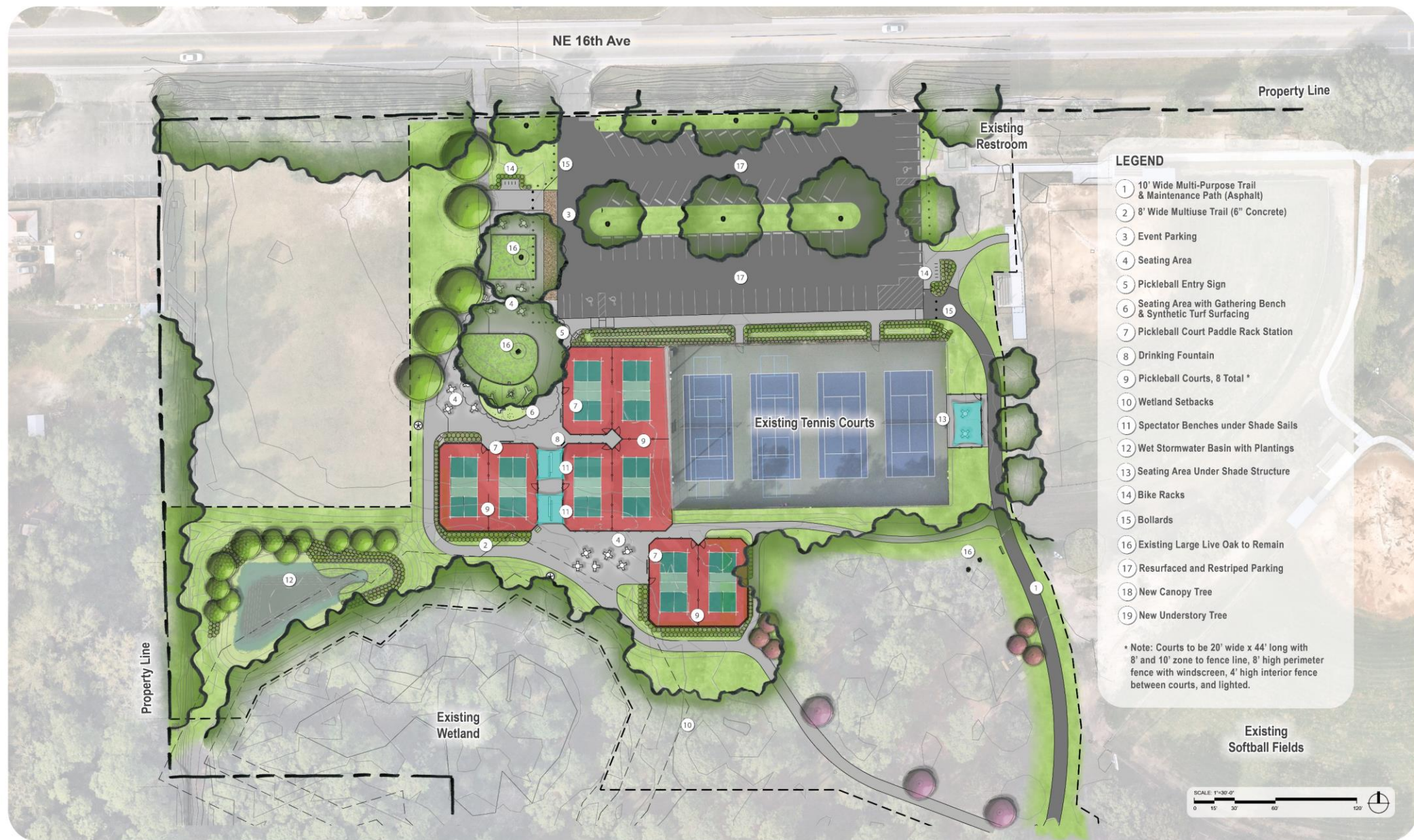

TOM PETTY PARK - PICKLEBALL IMPROVEMENTS FINAL PLAN • JULY 2024

CITY OF GAINESVILLE
GAINESVILLE, FL

Kimley»Horn
Expect More. Experience Better.

Entry Seating Areas



TABLE AND CHAIRS – 3 SEAT



TABLE AND CHAIRS – 4 SEAT



LITTER RECEPTACLE



DECORATIVE BIKE RACK



FIXED BOLLARD



RETRACTABLE BOLLARD

Pickleball Area



BACKLESS TWIG BENCH

Photo Credit: Landscape Forms



TRAPEZIO BENCH

Photo Credit: Landscape Forms



STARFISH AIR BENCH

Photo Credit: Landscape Forms

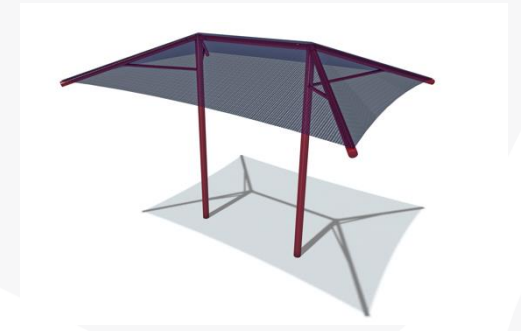

CENTRAL SHADE STRUCTURES



PICKLEBALL COURTS

Trail and New Tennis Entry & Seating



TENNIS SHADE STRUCTURE

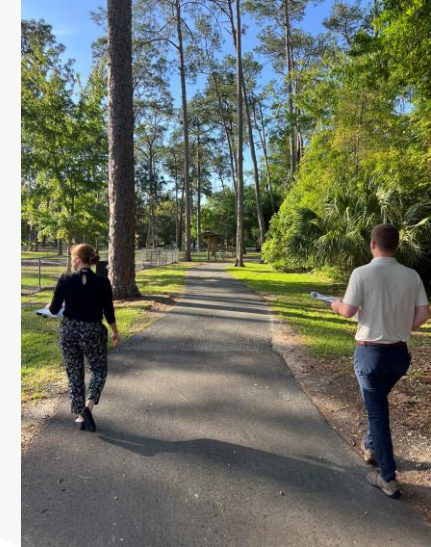

TRAIL



STANDARD BIKE RACK



PLAYER BENCH

Trail Widening & Extension

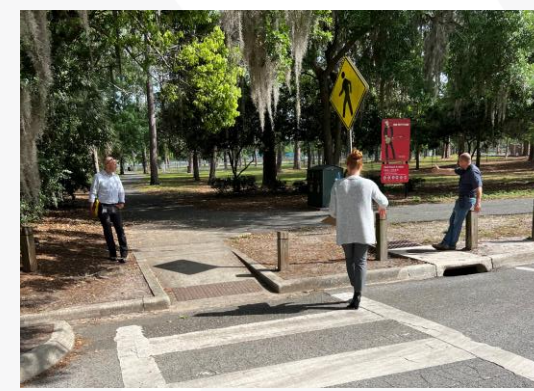
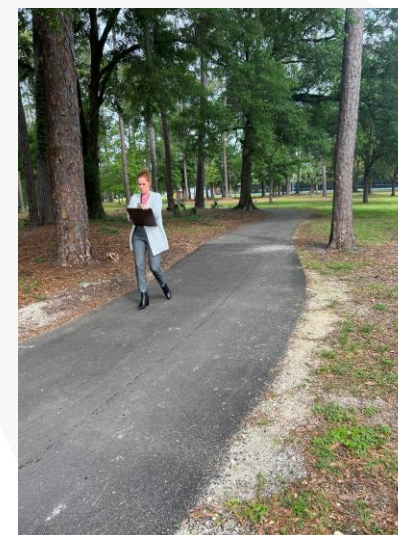
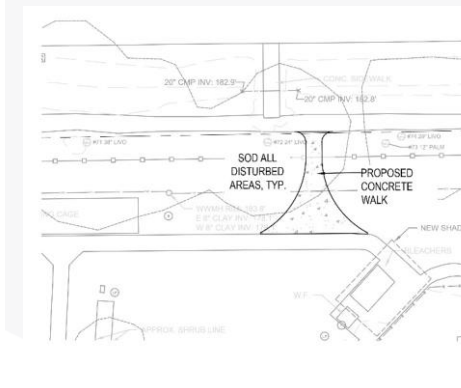
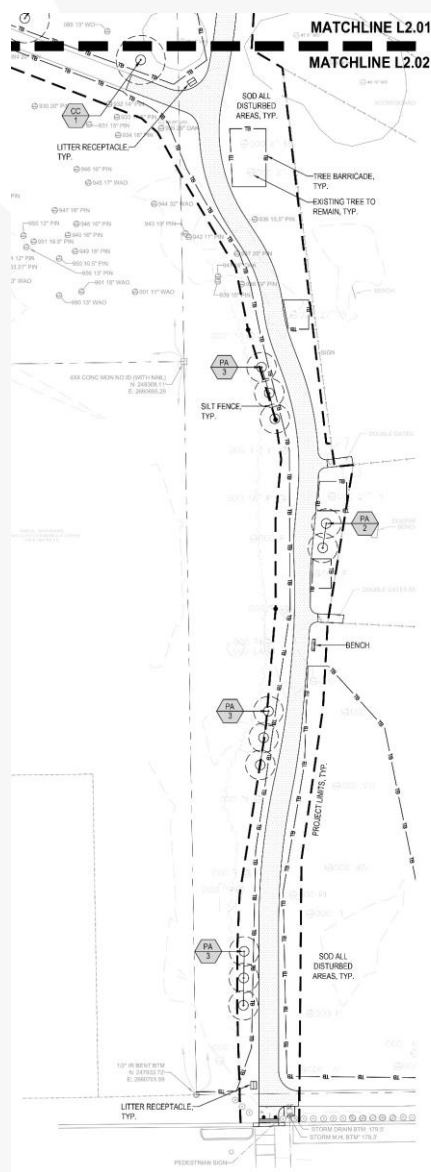
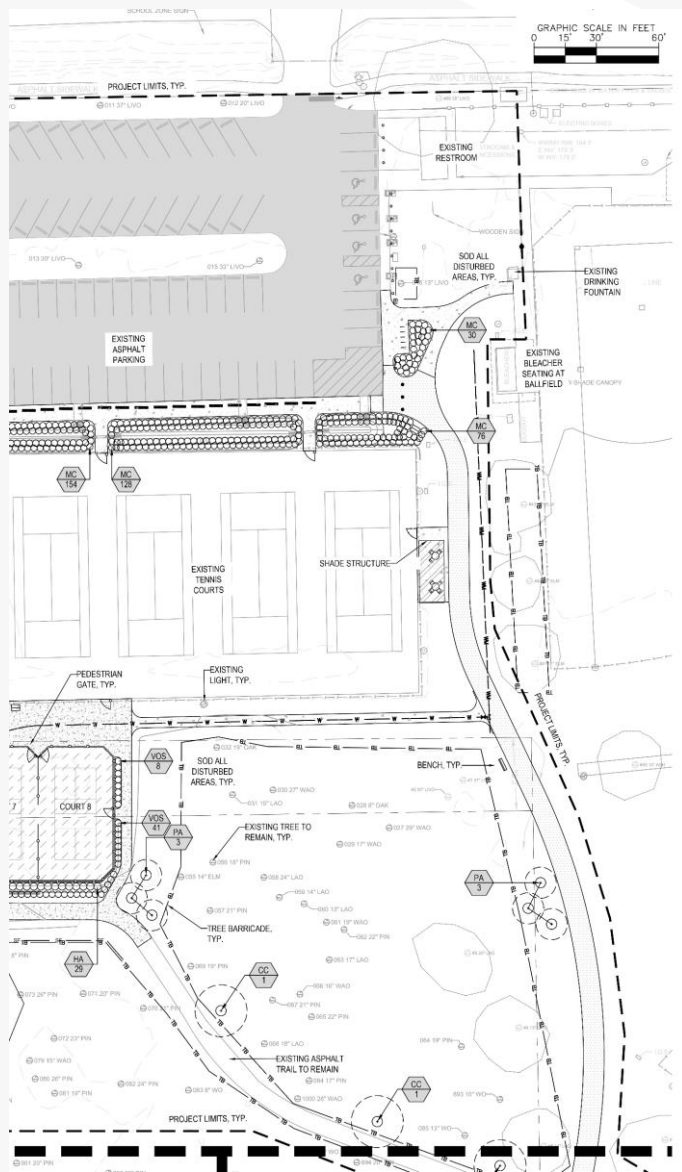

New Landscape



Live Oak



Florida Flame Red Maple



Bald Cypress



Chickasaw Plum



Redbud



Blue Flag Iris



Fire Flag

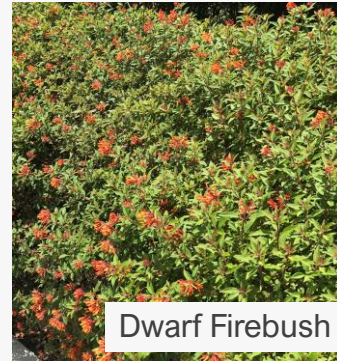

Dwarf Firebush



Pink Muhly



Gamagrass



Walter's Viburnum



Liriope

Photo Credit: Mary Free

Photo Credit: Wayne Matchett

Next Steps

1. Neighborhood Workshop August 21 for permit submittal (virtual)
2. Permit submittals and review
3. Issue project to bid
4. Start construction Spring 2025

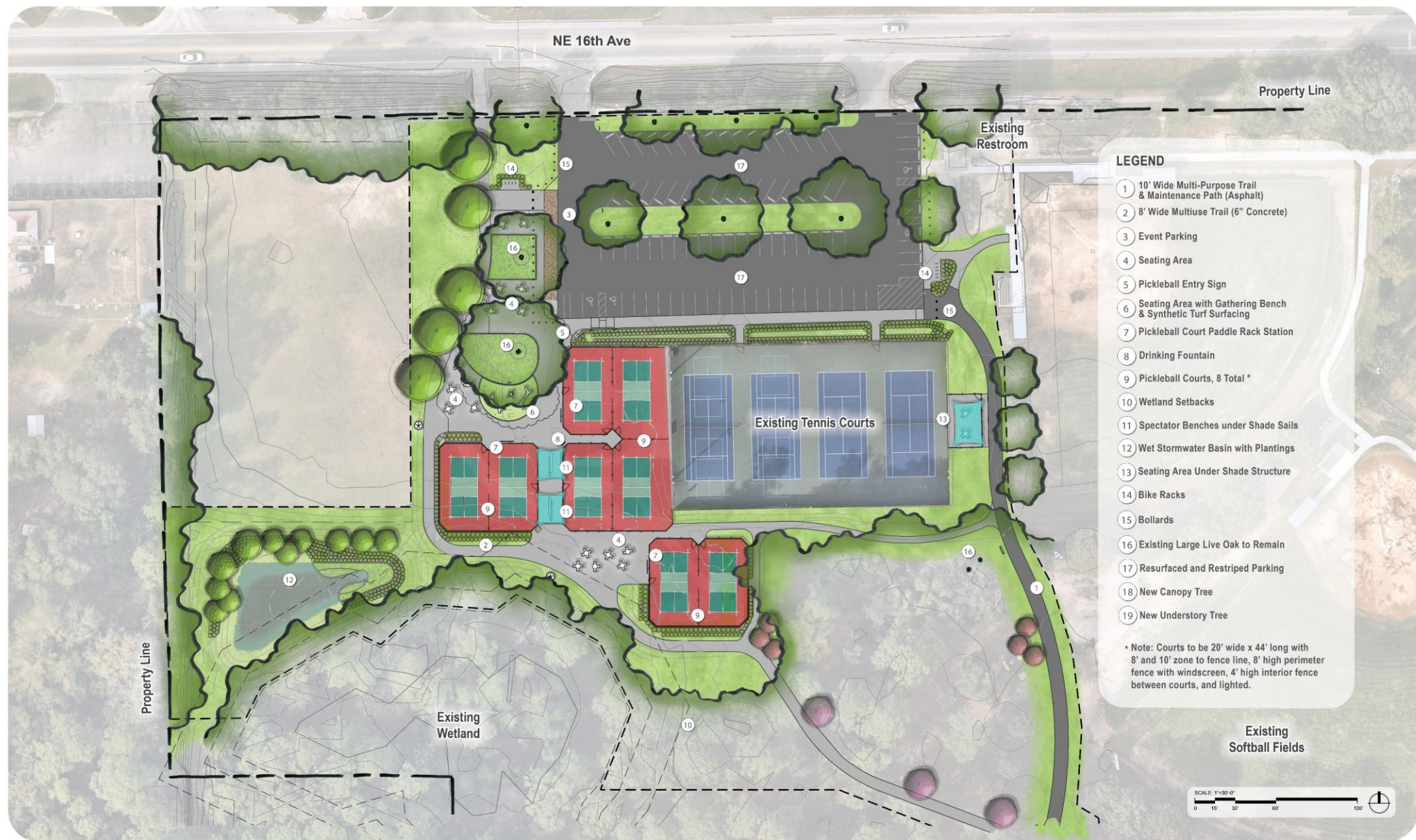

TOM PETTY PARK - PICKLEBALL IMPROVEMENTS FINAL PLAN • JULY 2024

CITY OF GAINESVILLE
GAINESVILLE, FL

Kimley»Horn
Expect More. Experience Better.

Proposed Tom Petty Park Improvements

- Removal of racquetball courts
- New pickleball courts
- New shaded seating areas
- Trail extension
- Landscaping
- Additional Parking Investigation
 - North of multipurpose field
 - Along NE 13th Avenue
- New Restroom Building
- Multipurpose Field Lighting
- Converting to LED Lighting, Existing Tennis and Baseball (current)
- Parking Lot & Trail Lighting
- Future Plantings, including Edible Groves & Wildflower/Pollinator Gardens

Schematic Plan – December 2023

