

# PRELIMINARY MASTER PLAN

## LEGEND

- Site Boundary
- Core Area - See Enlarged Plan

### Access

- Drives
- Boardwalk
- 6' Wide Accessible Walk
- 8' Wide Improved Trail including 3-mile Primary Loop
- 12' Wide Land Management Path/Trail
- Future Multi-Modal Trail per City's Mobility Plan
- Entry
- Land Management Access
- Primary Trail Hub
- Secondary Trail Hub
- Parking
- Existing Bus Station

### Natural Communities

- Mesic Flatwoods
- Sandhill
- Wet Flatwoods
- Basin Swamp
- Depression Marsh
- Dome Swamp
- Creek
- Habitat Restoration Area
- Wetlands

### NOTES:

Site furnishing, wayfinding, landscape, environmental education, and art to be included throughout site.

Proposed new trails are shown graphically for the intent of master planning purposes and will be further identified in the field with the approval of Morningside's Land Management team prior to improvements.

### Fire Management Units

- FMU1
- FMU2
- FMU3
- FMU4
- FMU5
- FMU6
- FMU7

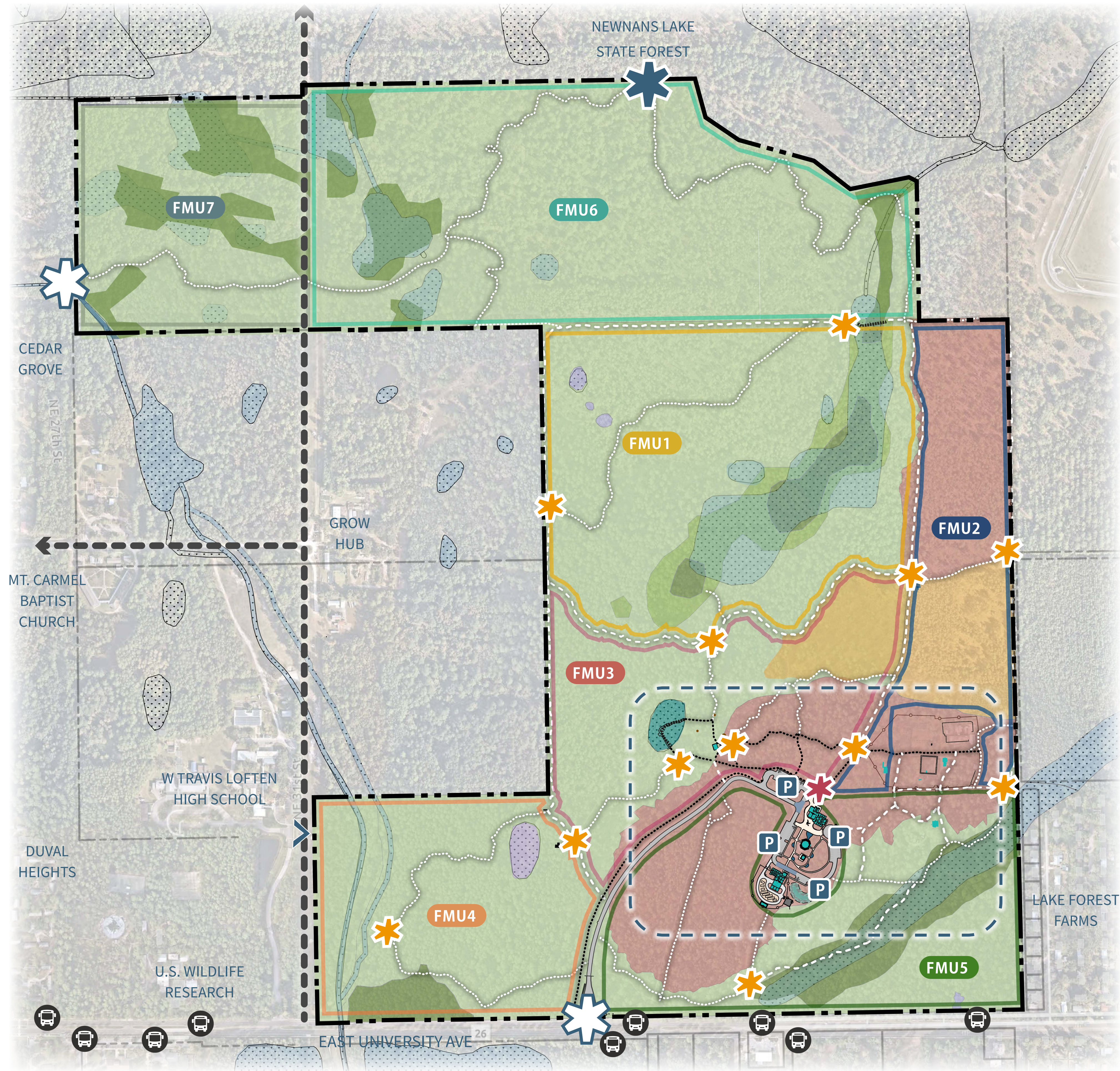

MORNINGSIDE NATURE CENTER  
APRIL 2025 • PRELIMINARY MASTER PLAN - OVERALL

WILD SPACES & PUBLIC PLACES  
CITY OF GAINESVILLE, FL





# PRELIMINARY MASTER PLAN CORE AREA

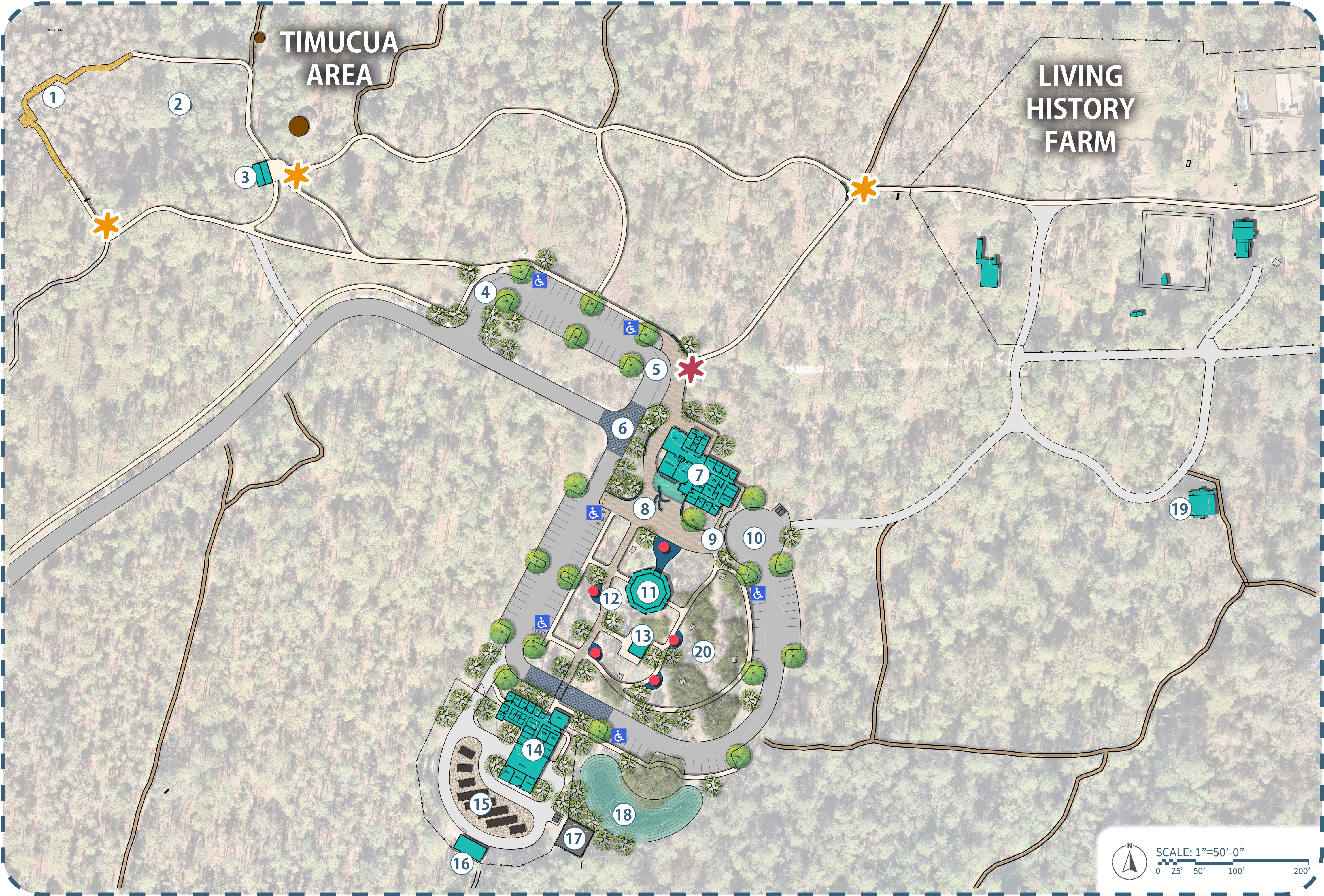

## LEGEND

- Trail Types
- 6' Wide Accessible Walk(shell, gravel, or concrete)
  - 8' Wide Improved Trail
  - 12' Wide Maintenance Drive

- Hubs
- Exploration Hubs
  - Primary Trail Hub
  - Secondary Trail Hub

- Site Elements
- 1 Existing Boardwalk
  - 2 Existing Chickee Structures
  - 3 Proposed Cultural Education Pavilion and Restroom
  - 4 Proposed Bus Parking
  - 5 Proposed Drop-off
  - 6 Proposed Enhanced Entry Drive Intersection
  - 7 Proposed Nature Center
  - 8 Proposed Programmable Plaza with Seating
  - 9 Proposed Collapsible Bollards
  - 10 Proposed Drop-off Loop
  - 11 Existing Outdoor Classroom
  - 12 Proposed Exploration Zone & Interpretive Trail
  - 13 Existing Restroom
  - 14 Proposed Natural Resource Education & Training Center
  - 15 Proposed Maintenance Equipment Parking
  - 16 Proposed Maintenance Pole Barn
  - 17 Proposed Lift Station
  - 18 Proposed Dry Stormwater Retention Area
  - 19 Proposed Living History Farms Staging & Storage in Existing Building
  - 20 Picnic Area

NOTES:  
Site furnishing, wayfinding, landscape, environmental education, and art to be included throughout site.  
Proposed new trails are shown graphically for the intent of master planning purposes and will be further identified in the field with the approval of Morningside's Land Management team prior to improvements.

